

# Plat of Survey

JAHNKE & JAHNKE ASSOCIATES INC.

Consultants in Engineering, Planning, Subdivisions and Surveying

711 W. MORELAND BLVD. -- WAUKESHA, WISCONSIN 53188

TELEPHONE (414) 542-5797 FAX (414) 542-7698

SCALE 1" = 50'



FOR: BABE BPOS. BUILDERS RE: MUELLER

LEGAL DESCRIPTION: Lot 5, Block 2, ALPINE TOWER ESTATES, a subdivision located in part of the NE 1/4 of Section 13, T3N, R17E, of the 4th P.M. Town of LaFayette, Walworth County, Wisconsin.

Bench Mark 100.00 (Assumed Datum) Top of iron pipe found at northwest corner as shown.

100.3 - Existing elevation Existing Top of Foundation 101.98

Suggested Residence Grade: First Floor 102.8\* Garage Opening 101.30

Top of Foundation 101.8\* 7/15/93 - Basement constructed and located as shown.

\*suggested grade only

NOTE: No iron pipes were placed at lot corners as part of this survey.

**SURVEY CERTIFICATE:** I have surveyed the above described property and the map shown is a true representation thereof and shows the size and location of the property, its exterior boundaries, the location and dimensions of all visible structures thereon, fences, apparent easements and roadways and visible encroachments if any. This survey is made for the exclusive use of the present owners of the property and also those who purchase, mortgage or guarantee the title thereto within one (1) year from date hereof and as to

LOT-29 LOT-24 them I warrant the accuracy of said survey and map.

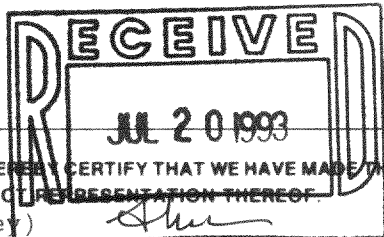
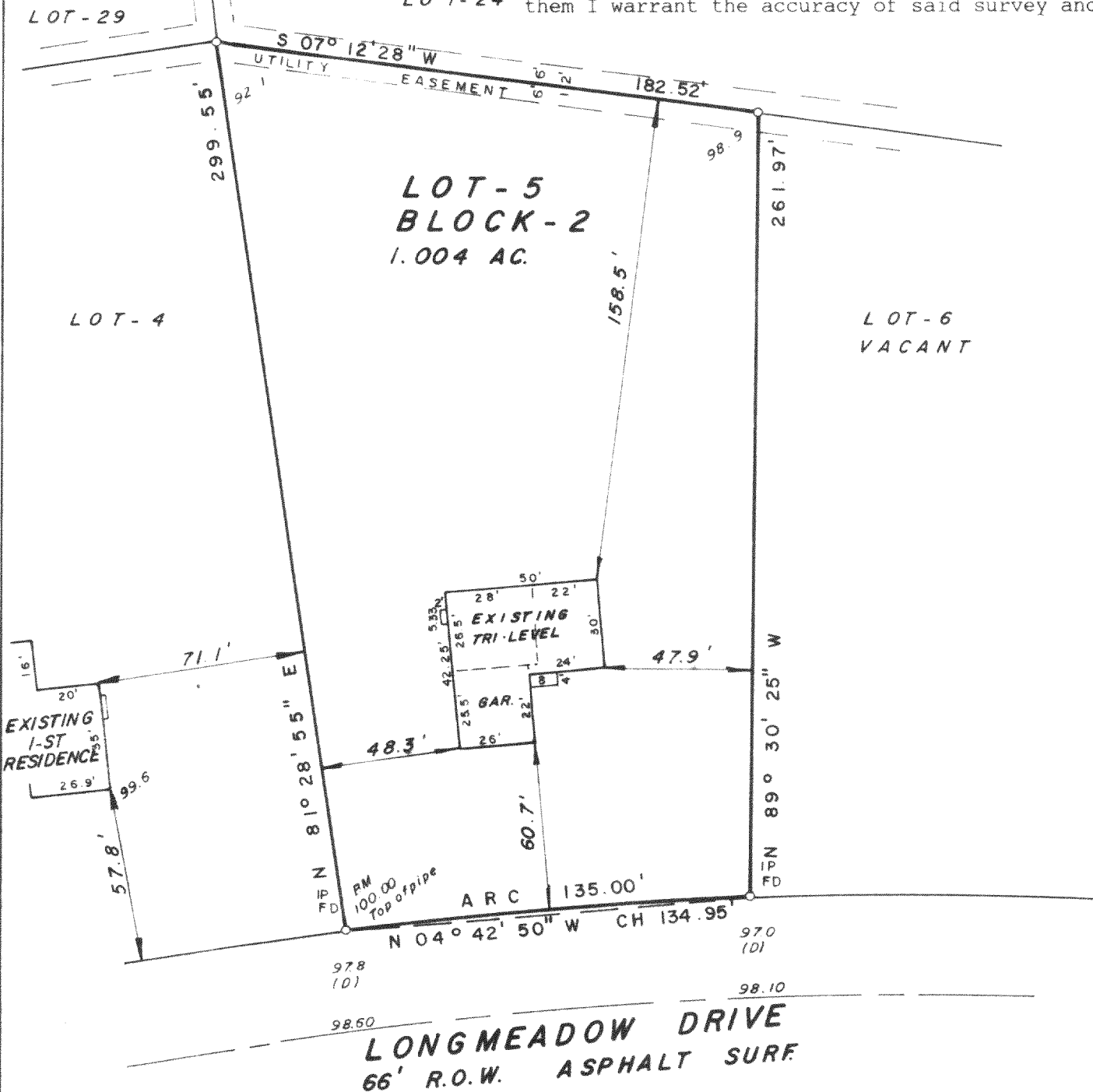

STATE OF WISCONSIN }  
COUNTY OF WAUKESHA } SS.

WE, JAHNKE & JAHNKE ASSOCIATES INC., DO HEREBY CERTIFY THAT WE HAVE MADE THIS SURVEY AND THAT THE INFORMATION AS SHOWN ON THE ABOVE PLAT OF SURVEY IS TRUE AND CORRECT REPRESENTATION THEREOF.  
Revised 7/16/93 (Basement survey)

DATED THIS 20th DAY OF January 19 93

PLAT No. P.S. Walworth 162 BOOK Walworth #6 PAGE 22

RICHARD P. JAHNKE - Wis. Reg. No. S-318

JOHN W. JAHNKE - Wis. Reg. No. S-917